

PLAN SHOWING THE SUB-DIVISION AND PROPOSED CONSTRUCTION OF G.F & F.F RESIDENTIAL BUILDING
 AT P. NO. 89 PART, EASTERN SIDE, IN S NO 237/106, 107 & 108, RADHAKRISHNAN NAGAR 1ST STREET,
 THIRUVOTTIYUR VILLAGE/MUNICIPAL LIMIT, MADRAS-19.

Survey plan.
 A, 14361/96

15/3/96

SCALE = 1:100

OWNER: MR. A. PRABAHAR.

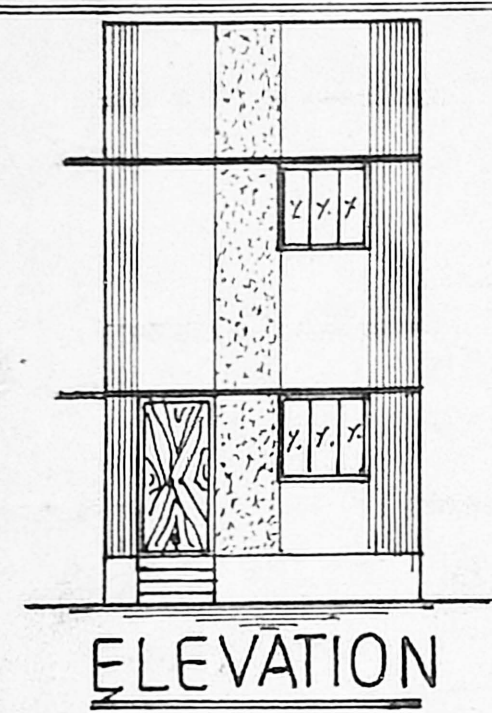

ELEVATION

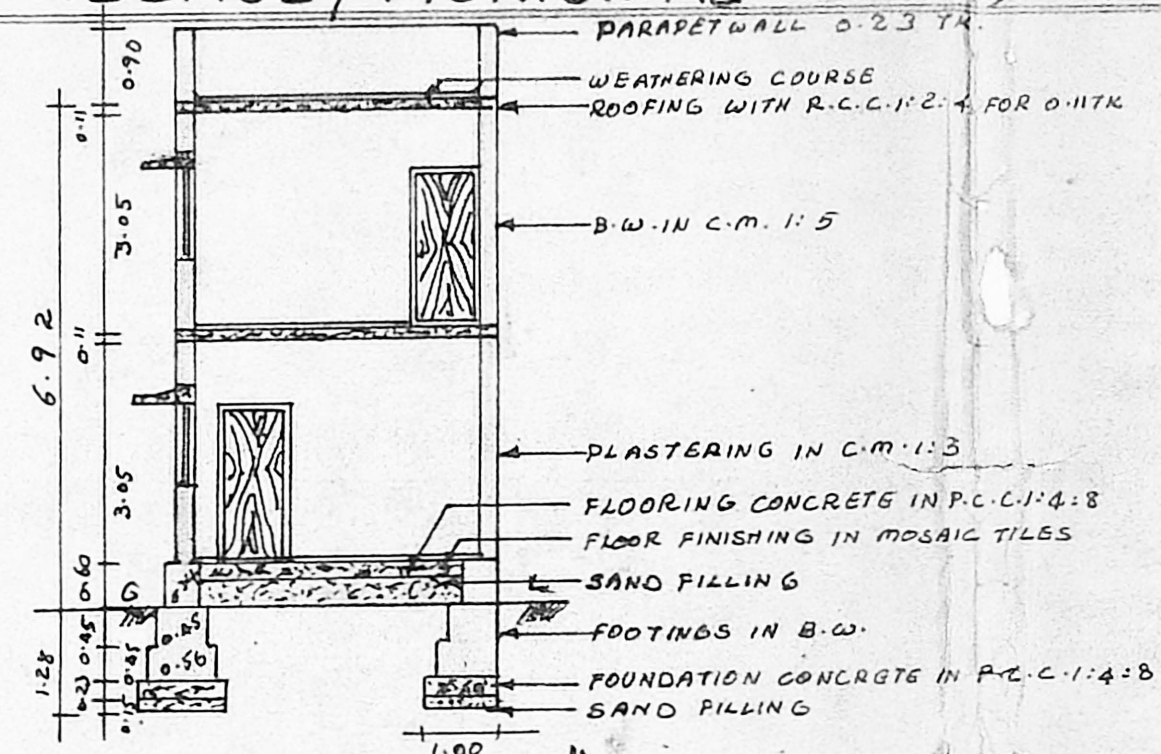

SECTION ON AB

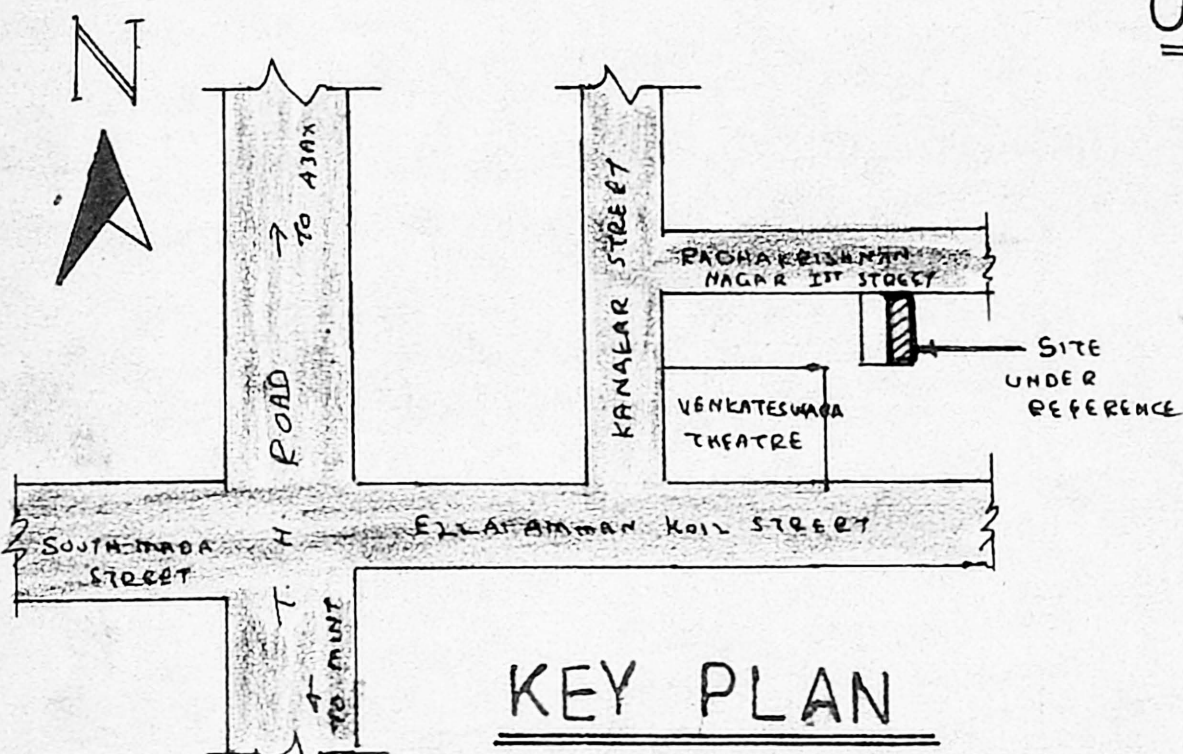

KEY PLAN

(NOT TO SCALE)

CHELLAMMAL LAND

10.38 A/20339/225/96

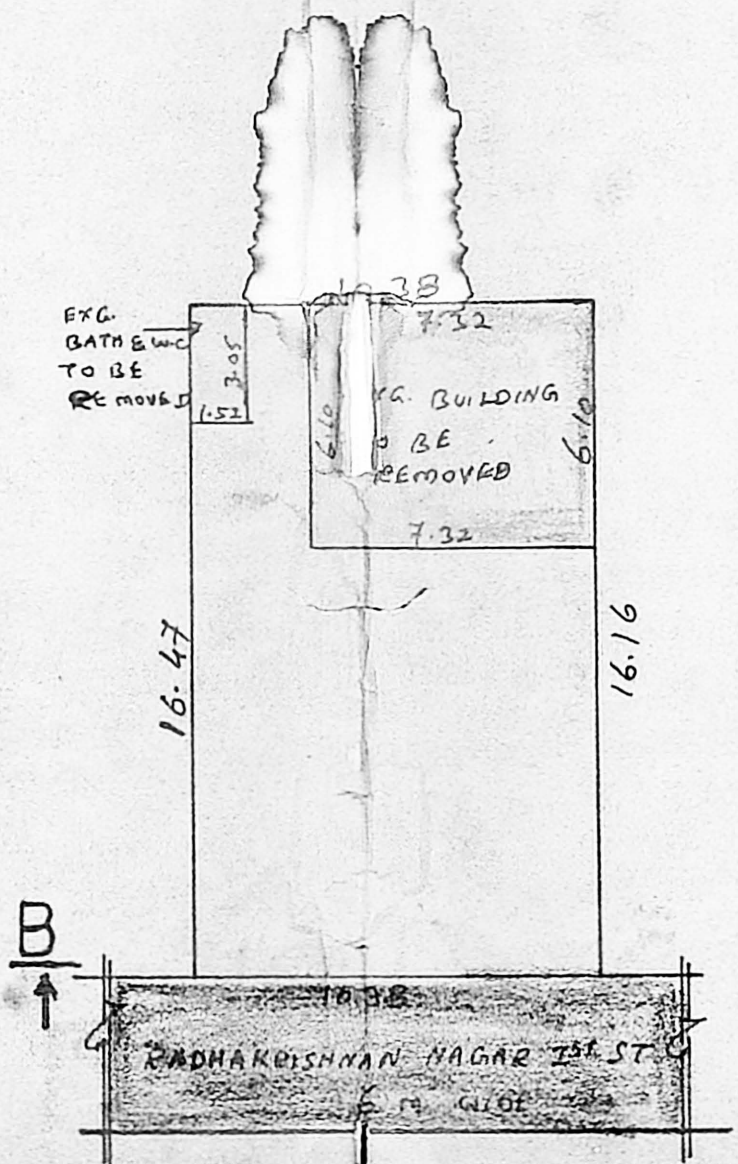

EXG. SITE PLAN

SCALE = 1:200

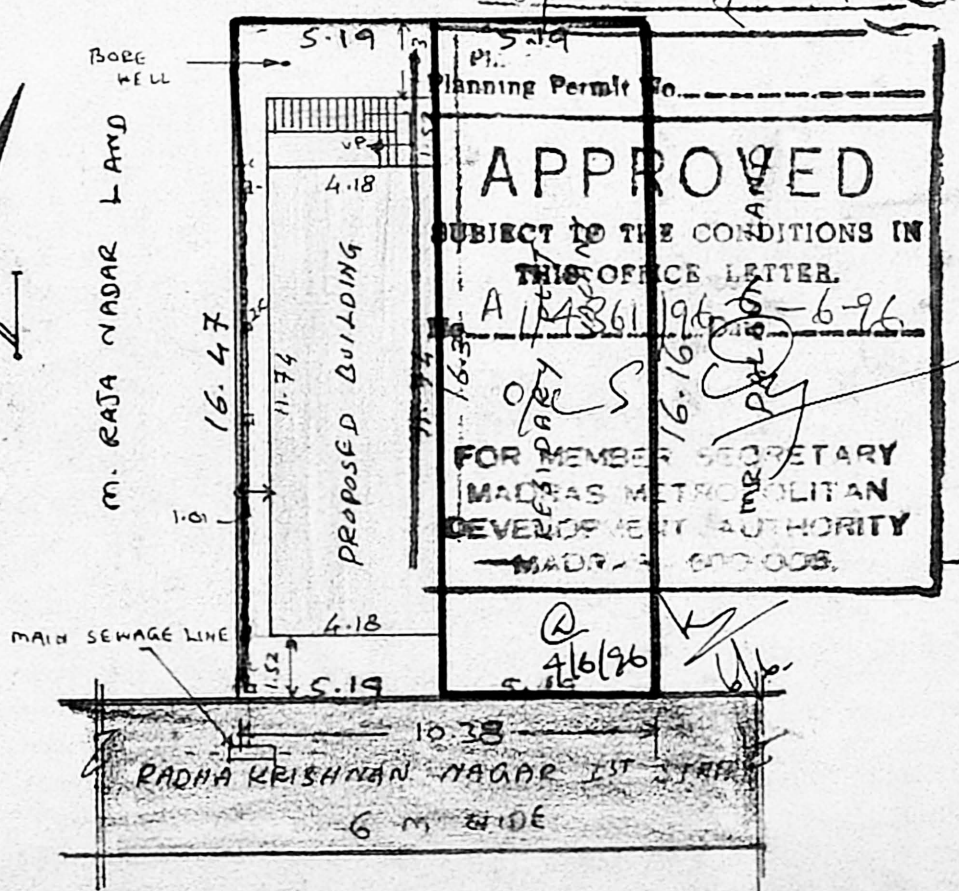

SUB-DIVISION SITE PLAN

JOINERY DETAILS

D - DOOR	1.00 x 2.13
P1 - DOOR	0.91 x 2.13
D2 - DOOR	0.76 x 2.13
W - WINDOW	1.22 x 1.22
W1 - WINDOW	1.00 x 1.22
V - VENTILATOR	0.91 x 0.61

SITE AREA	85.06 m ²
PRO. CONSTRUCTION IN G-F AREA	49.07 m ²
PRO. CONSTRUCTION IN F-F AREA	49.07 m ²
PLOT COVERAGE	58%
F.S.I	1.15
RESIDUAL PLOT AREA	84.25 m ²

PROPOSAL ROAD PLOT BOUNDARY TO BE REMOVED

NOTE
 ALL MEASUREMENTS ARE IN METRES
 LAY OUT APPROVED IN T.P/D.T.P No 149/69

A. Prabahar
 (MR. A. PRABAHAR)
 OWNER

S. Murali
 Licensed Surveyor
 Thiruvottiyur Municipality
 Madhavaram Municipality
 Off. 88 T. H. Rd. M-19.
 Resid-5 Am-garden 1st St.
 Thiruvottiyur, Madras-19.